



HARTA VALVE ENERGY ***SDN BHD*** ***CORPORATE PROFILE***



TABLE OF CONTENT

Company Overview

Mission & Vision

Our Key People

Our Licenses

Our Principals

Our Products

Our Experience

Our HSE Commitment

COMPANY OVERVIEW

HARTA VALVE ENERGY SDN BHD was incorporated in 2019 by a group of experience people that has been working in various field of sector such as Oil and Gas and Maritime.

We expect, our team member be able to fully capitalize to serve our client professionally. **HARTA VALVE ENERGY** would want to position our self as one of major important players in the industry of oil and gas and maritime.

To step up on the challenges of a demanding industry, we understand that only a team with the strong believe, right knowledge, technology know-how, skilful and experiences that can transform strategies into success for the benefit of our client or customer.

Company Name:

Harta Valve Energy Sdn. Bhd.

Incorporated :

8 January 2019

Registration Number :

1310117-K

Business Address :

**LOT 2564 1ST FLOOR WISMA KUEH HOCK KUI
JALAN SATOK 93400 KUCHING, SARAWAK**



MISSION

Our commitment goes beyond traditional limits. We are striving to build a new energy industry and a new category within the oil and gas industry that provides upstream, midstream and downstream solutions.



VISION

To be recognized as a Company and partner of choice in the Malaysia oil and gas industry for delivering on our promises, pioneering new opportunities and approaches and bringing value to our industry, shareholders and community.



OUR KEY PEOPLE

Our success stems from a deep understanding of industry needs and an unwavering commitment to delivering reliable, high-quality products and services.



Romzi Ibrahim

Managing Director (MD)

Leads the company in building and nurturing strong professional relationships, ensuring consistent communication with representatives and customers to foster trust and long-term partnerships.

Siti Maryam Muda

Chief Financial Officer (CFO)

Oversees the company's financial strategy, managing cash flow, budgeting, and long-term financial planning to support sustainable growth and profitability.

Feruz Atan

Chief Operating Officer (COO)

Directs daily business operations, working closely with international suppliers to ensure compliance with specifications and regulations, while driving operational efficiency and performance.





SSM
 Certificate of incorporation of private company.
 more at hartave.com

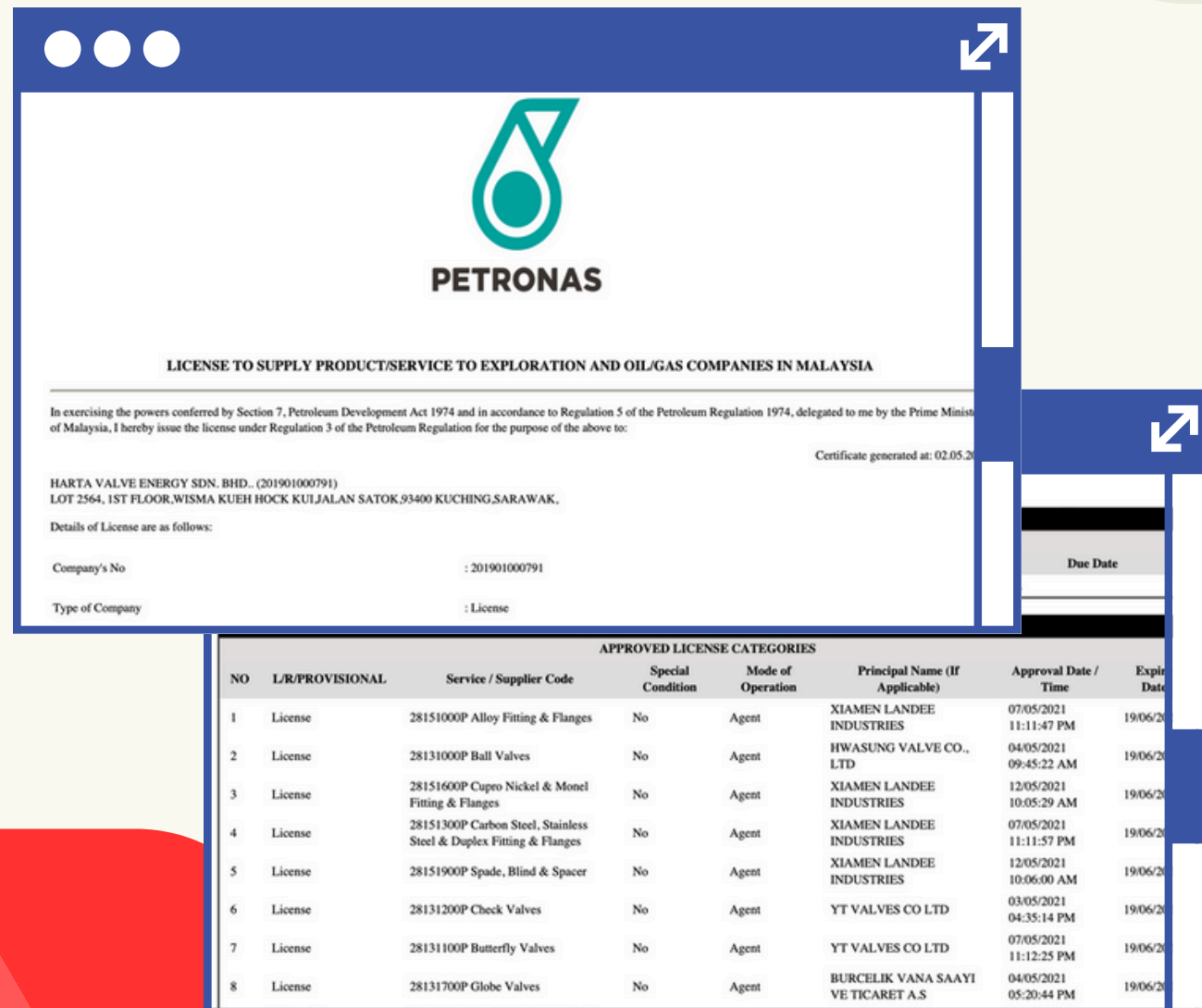

PETRONAS:
 License to supply product & services to exploration and oil-gas companies in Malaysia
 more at hartave.com

OUR LICENSES

OUR PRINCIPLES

We partner with leading global manufacturers to supply high-quality valves and fittings, ensuring reliable, durable, and certified solutions for diverse industrial needs.



HWASUNG VALVE KOREA



YT VALVES KOREA



BURÇELİK VANA TURKEY



XIAMEN LANDEE



OUR PRODUCTS

[1] FLOATING BALL VALVES

MATERIAL	WCB, CF8M, CF3M
CLASS	150# ~ 600#
SIZE	1/2" ~ 8"
ENDS	RF
TYPE	1-PIECE BODY



MATERIAL	WCB, CF8, CF8M
CLASS	150# ~ 600#
SIZE	1/2" ~ 8"
ENDS	RF, BW
TYPE	2-PIECE BODY



[2] TRUNNION MOUNTED BALL VALVES

MATERIAL	WCB, CF8, CF8M
CLASS	150# ~ 600#
SIZE	2" ~ 16"
ENDS	RF, BW
TYPE	2-PIECE BODY



MATERIAL	WCB, CF8, CF8M
CLASS	150# ~ 600#
SIZE	2" ~ 16"
ENDS	RF, BW
TYPE	ACTUATOR



MATERIAL	A105, F304, F316
CLASS	150# ~ 600#
SIZE	8" ~ 48"
ENDS	RF, BW
TYPE	3-PIECE BODY



MATERIAL	A105, F304, F316
CLASS	900# ~ 2500#
SIZE	2" ~ 24"
ENDS	RF, BW
TYPE	3-PIECE BODY



OUR PRODUCTS

[3] FULL WELDED BALL VALVES

MATERIAL	A105, F316
CLASS	150#, 300#, 600#
SIZE	2" ~ 48"
ENDS	BW
TYPE	3-PIECE BODY



MATERIAL	A105, F316
CLASS	150#, 300#, 600#
SIZE	2" ~ 48"
ENDS	RF
TYPE	3-PIECE BODY



MATERIAL	A105
CLASS	150#, 300#
SIZE	2" ~ 48"
ENDS	BW
TYPE	UNDERGROUND

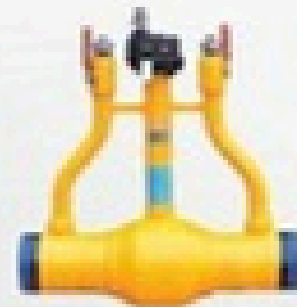

MATERIAL	A105
CLASS	150#, 300#
SIZE	2" ~ 24"
ENDS	BW
TYPE	PRE INSULATED



MATERIAL	A53
CLASS	150#, PN40
SIZE	2" ~ 12"
ENDS	BW, RF
TYPE	PIPE FORMING



MATERIAL	A105, F304, F316
CLASS	150#, 300#, 600#
SIZE	2" ~ 48"
ENDS	BW, RF
TYPE	APL UNDERGROUND



OUR PRODUCTS

[4] BRASS & STAINLESS BALL VALVES

MATERIAL	Brass (C37718E-F)
CLASS	0.98 Mpa(10kgf/cm ²)
SIZE	1/2" - 80A
ENDS	SCREWED
TYPE	2-PIECE BODY



MATERIAL	SSC13/SSC14
CLASS	0.98 Mpa(10kgf/cm ²)
SIZE	1/2" - 80A
ENDS	SCREWED
TYPE	2-PIECE BODY



[5] FORGED GATE, GLOBE, CHECK & BALL VALVES

MATERIAL	A105, F304, F316
CLASS	150# - 1500#
SIZE	1/2" - 2"
ENDS	SW, SCREWED, RF
TYPE	GATE BB, OS&Y,



MATERIAL	A105, F304, F316
CLASS	150# - 1500#
SIZE	1/2" - 2"
ENDS	SW, SCREWED, RF
TYPE	GLOBE BB, OS&Y,



MATERIAL	A105, F304, F316
CLASS	150# - 1500#
SIZE	1/2" - 2"
ENDS	SW, SCREWED, RF
TYPE	LIFT & SWING



MATERIAL	A105, F304, F316
CLASS	600#, 800#
SIZE	1/2" - 2"
ENDS	SW, SCREWED, RF
TYPE	3-PIECE BODY



OUR PRODUCTS

[6] BUTTERFLY VALVES

MATERIAL	WCBCF8M
CLASS	150# ~ 300#
SIZE	2" ~ 20"
ENDS	WAFER
TYPE	LEVER & GEAR



MATERIAL	WCB, CF8M
CLASS	150# ~ 300#
SIZE	2" ~ 20"
ENDS	WAFER
TYPE	ACTUATOR



[7] PAN & DUAL CHECK VALVES

MATERIAL	SSC13
CLASS	10K
SIZE	1.5" ~ 20"
ENDS	WAFER
TYPE	PAN CHECK



MATERIAL	WCB, CF8, CF8M
CLASS	150# ~ 600#
SIZE	2" ~ 24"
ENDS	WAFER, RF
TYPE	DUAL CHECK



[8] CRYOGENIC & LOW-TEMPERATURE BALL VALVES

MATERIAL	CF8, CF8M, CF3M
CLASS	150# ~ 300#
SIZE	1/2" ~ 6"
ENDS	RF
TYPE	FLOATING

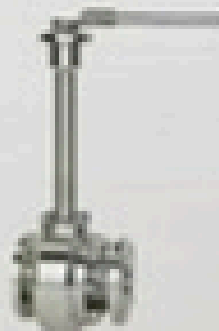

MATERIAL	F304, F316, F316L
CLASS	150# ~ 300#
SIZE	6" ~ 24"
ENDS	RF
TYPE	TRUNNION



OUR PRODUCTS

SERRATED GRATING

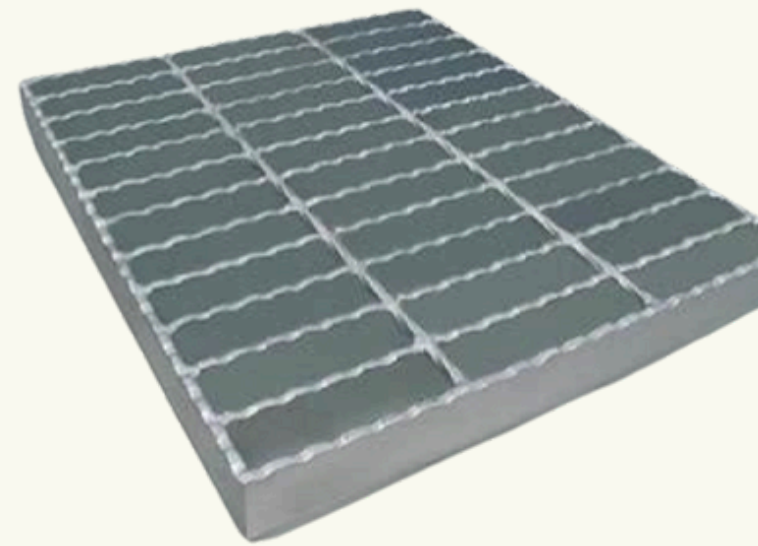
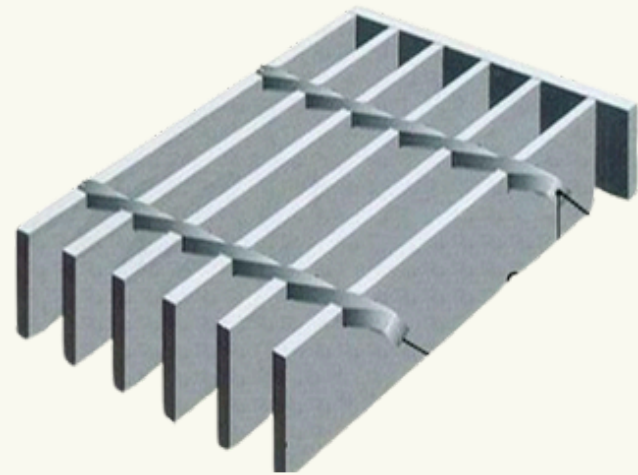

Feature	What We Offer Welded (Strongest) or
Type	Press-Locked (Smooth edge)
Material	Mild Steel(Galvanized),Stainless Steel, Aluminum
Bearing Bar	Height:25mm, 30mm, 40mm
Cross Bar	Thickness:3mm, 4mm, 5mm 20mm x 3mm, 25mm x 3mm
Pitch (Gap)	30/100 mm (Most Common), 34/100 mm, 41/100 mm
	Width:1 Meter (Standard) Length:Up to 6 Meters



OUR PRODUCTS

SPIRAL WOUND GASKET

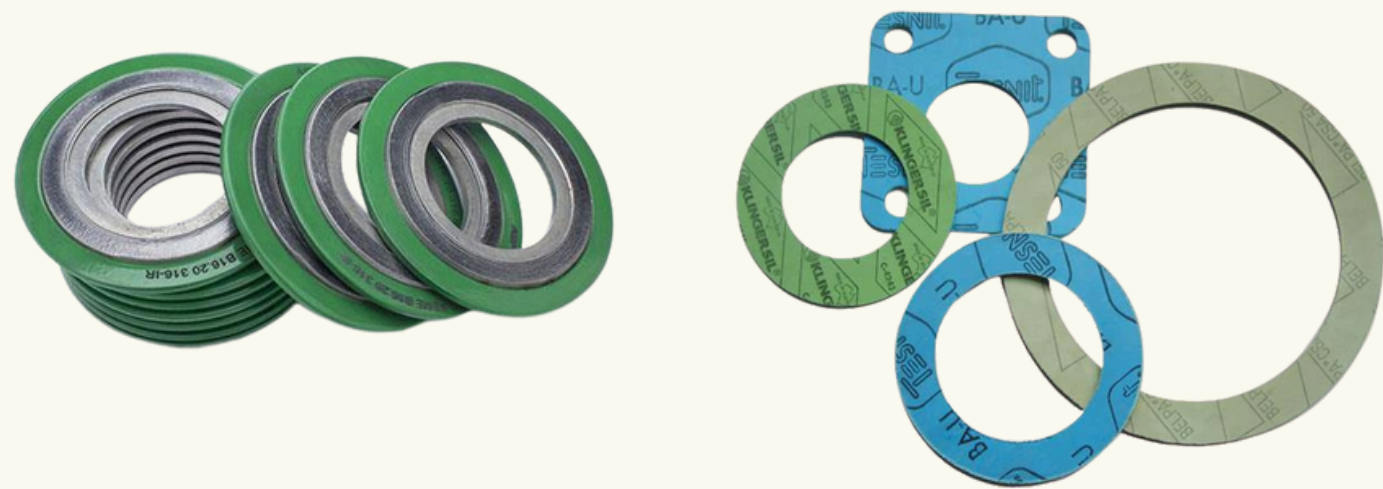

We work directly with specialized gasket factories to provide a full range of materials(Inconel, PTFE, Monel) and custom specifications, all manufactured to API, ASME, and DIN standards.

Standard Specifications:

Standards:Manufactured to ASME B16.20, API 601, DIN EN 1514, and other international standards. Sizes:Available for all standard flange sizes (DN 10 to DN 2000+ | ½" to 80"+) and pressure classes(150#to 2500#).

Styles:Available with or without inner rings, as per customer requirement and application.



OUR PRODUCTS

FITTINGS AND FLANGES



Type	Size (Range)	Material Standard / Grades
C.S -High Temp/Low Temp Stainless Steel	1/4" -100"	A105/A350 LF2/A694 F52 A182 F304/304L & 316/316L
Alloys/CS/SS High Temp/Low temp		Alloys steel - A182 F1, F2, F5 CS-Low temp-A350 LF3-Class-1&2 SS-A182 F321/F347 Duplex F51/F53 & (Ni-Ti Alloy)

OUR EXPERIENCE

With our years of experience and expertise, we work closely with our customers to define their needs and select the most suitable valves, instruments, material and fittings for their plant or facilities. We strive to understand our customers' needs and difficulties in identifying suitable valves and instrumentation.

2019

REPSOL OIL & GAS MALAYSIA LIMITED

PROVISION OF SUPPLY FOR MANUAL VALVES FOR PM3

CARIGALI-PTTEPI OPERATING COMPANY SDN BHD (CPOC)

PROVISION OF CHOKE VALVE MAINTENANCE SERVICES FOR CPOC BLOCK B-17 & C-19 AND BLOCK B-17-01

2020

MALAYSIA LNG (MLNG)

TO SUPPLY REDUCED TEE FOR SHUTDOWN

MALAYSIA LNG (MLNG)

TO SUPPLY & DELIVERY OF GLOBE VALVE

PETRONAS CARIGALI SDN BHD (PCSB)

PROVISION OF SUPPLY AND DELIVERY OF GATE VALVE

PETRONAS CARIGALI SDN BHD (PCSB)

SUPPLY AND DELIVERY OF GLOBE VALVES FOR DULANG



2021

DAYANG ENTERPRISE SDN BHD (DESB)

SUPPLY & DELIVERY OF GATE VALVE FOR CONDY RECYCLE & LV MODIFICATION 21S1

DAYANG ENTERPRISE SDN BHD (DESB)

SUPPLY & DELIVERY OF BALL VALVE FOR CONDY RECYCLE & LV MODIFICATION 21S1

JORD MALAYSIA SDN BHD

SUPPLY & DELIVERY OF FLANGE & BLIND FLANGE

2022

DAYANG ENTERPRISE SDN BHD (DESB)

SUPPLY & DELIVERY OF DUAL PLATE CHECK VALVE FOR MNT

DAYANG ENTERPRISE SDN BHD (DESB)

SUPPLY & DELIVERY OF BALL VALVE FOR MNT

2023

JX Nippon Oil & Gas Exploration (Malaysia) Limited

SUPPLY AND DELIVERY OF DSS DUAL PLATE CHECK VALVES FOR NIPPON

DAYANG ENTERPRISE SDN BHD (DESB)

SUPPLY OF MATERIAL FOR LA2 RD FLOW LINE - DSS SWING CHECK VALVE

2024

JORD MALAYSIA SDN BHD

SUPPLY & DELIVERY OF SW GASKET FOR SHELL CRUX- ACHE



OUR HSE COMMITMENT

HARTA VALVE ENERGY SDN BHD QUALITY, HEALTH, SAFETY AND ENVIRONMENT (QHSE) POLICY.

The management of this company is committed to providing active leadership and complete support in order to develop and maintain:

- A program designed to prevent human pain and suffering from personal injury and to prevent economic losses from property | damage.
- A program that prepares all personnel to care for victims of an accident or sudden illness until professional medical help is available.
- A program that ensures the security, protection and well-being of personnel and property at our office and job site, by preventing and controlling physical violence and misconduct, theft and sabotage.
- Complete endorsement, active participation, and enthusiastic cooperation of this vital program by everyone.
- This company is committed to a strong safety program that protects its staff, its property and the public from accidents.
- Employees at every level, including management, are responsible and accountable for the company's overall safety initiatives.
- Complete and active participation by everyone, every day, in every job is necessary for the safety excellence the company expects. The management supports the coordination and cooperation of all workers concerning safety on the job site.



ROMZI BIN IBRAHIM
MANAGING DIRECTOR
HARTA VALVE ENERGY SDN BHD

THANK YOU FOR YOUR ATTENTION AND TRUST.



HARTA VALVE ENERGY

Precision in flow, **Power in Energy.**



+60 169628056



SALES@HARTAVE.COM



LOT 2564 1ST FLOOR WISMA KUEH HOCK KUI
JALAN SATOK 93400 KUCHING, SARAWAK